

THIS COPY HAS BEEN MADE BY OR WITH THE AUTHORITY OF EYEDALE DISTRICT COUNCIL PURSUANT TO SECTION 42 OF THE COPYRIGHT DESIGN AND PATENTS ACT 1988. UNLESS THIS ACT PROVIDES A RELEVANT EXCEPTION TO COPYRIGHT, THIS COPY MUST NOT BE COPIED WITHOUT THE PRIOR PERMISSION OF THE COPYRIGHT OWNER.

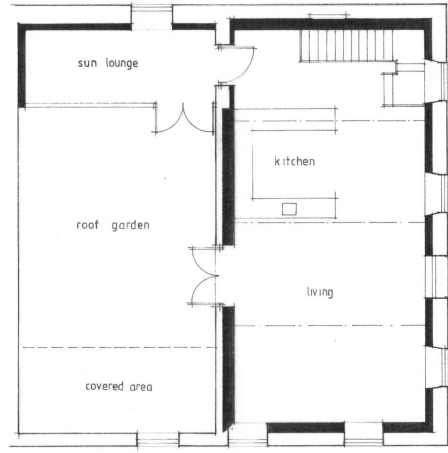

f i r s t f l o o r



s e c o n d f l o o r

**Peter Rayment Design Ltd** architectural designers  
 Upping, Westgate, Thornton le Dale  
 Pickering YO8 79G  
 email: raymentdesign@gmail.com  
 tel: 01751 472541

PROPOSED LAYOUT  
 HIGH MILL - PICKERING  
 MR & MRS POTTER

Scale: 1:100 A3  
 No: 080 915 9

DATE VALID  
 13/02/17

THIS COPY HAS BEEN MADE BY OR WITH THE AUTHORITY OF RYEDALE DISTRICT COUNCIL PURSUANT TO SECTION 47 OF THE COPYRIGHT DESIGN AND PATENTS ACT 1988. UNLESS THAT ACT PROVIDES A RELEVANT EXCEPTION TO COPYRIGHT, THE COPY MUST NOT BE COPIED WITHOUT THE PRIOR PERMISSION OF THE COPYRIGHT OWNER.

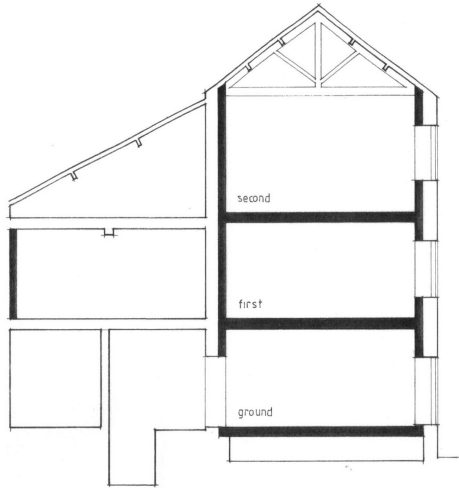

c r o s s   s e c t i o n

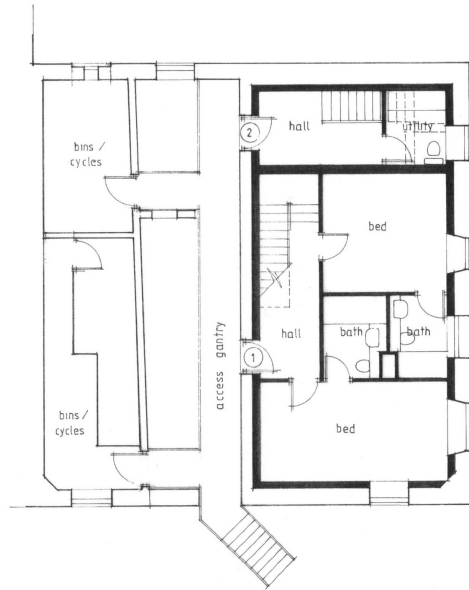

g r o u n d   f l o o r

**Peter Rayment Design Ltd** architectural designers  
Upping, Westgate, Thornton le Dale  
Pickering YO8 7JG email: raymentdesign@gmail.com  
tel: 01751 472541

proposed layout  
HIGH MILL, PICKERING  
MR & MRS POTTER

DATE VALID	13/02/17	Scale:	1:100	A3
No:	080 915 8			